

59

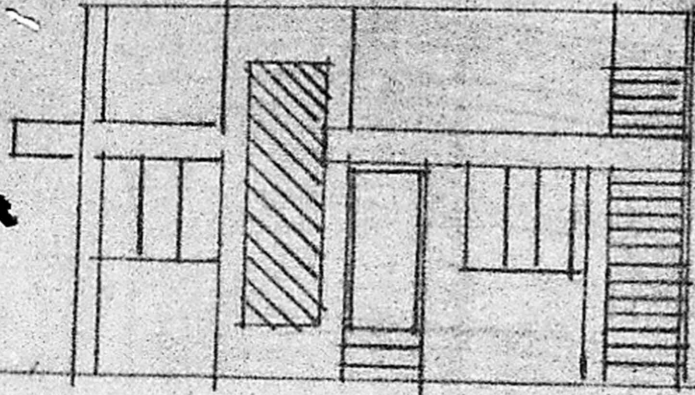

FRONT ELEVATION

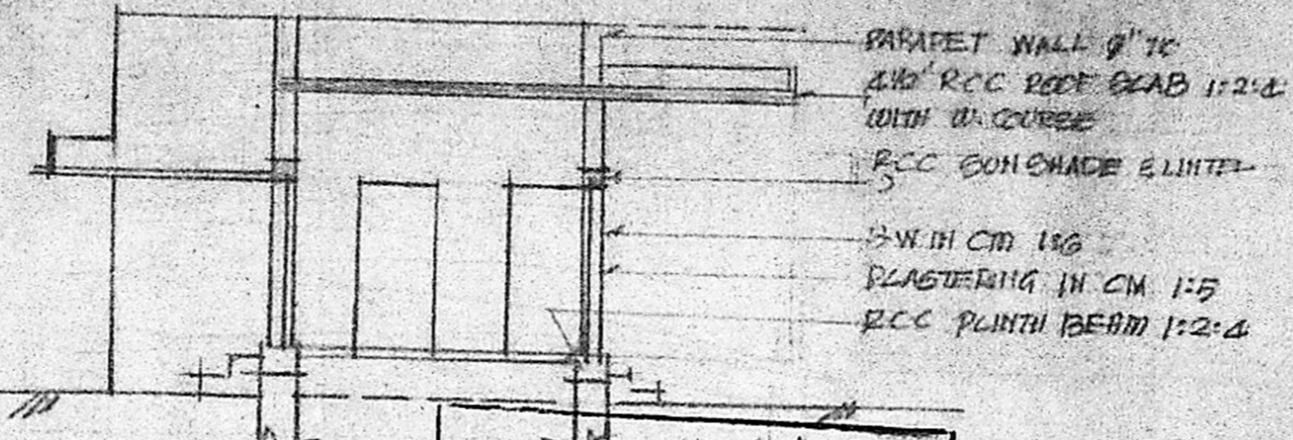

PARAPET WALL 9" TC
 2.10' RCC ROOF SLAB 1:2:4
 WITH 11 COURSE
 RCC CON SHADE & LINTEL
 5" WITH CM 1:5
 PLASTERING IN CM 1:5
 RCC PLINTH BEAM 1:2:4

Planning Permit No. A/17/91
APPROVED
 SUBJECT TO THE CONDITIONS IN
 THIS OFFICE LETTER.
 No. A1/23986/90 Date 11-1-91
 of S. Jayaram 11.1.91
 FOR MEMBER SECRETARY
 MADRAS METROPOLITAN
 DEVELOPMENT AUTHORITY
 MADRAS - 600 008.

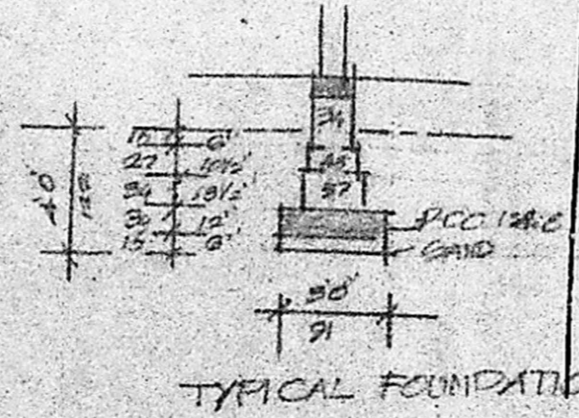

TYPICAL FOUNDATION

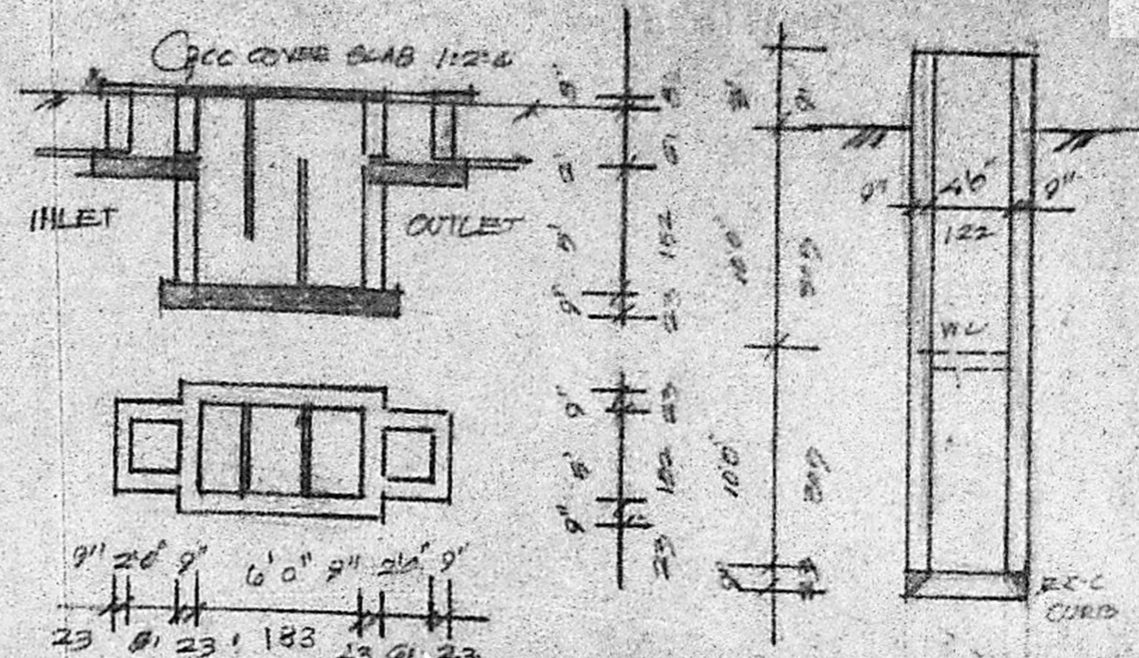

DETAILS OF SEPTIC TANK & A WELL

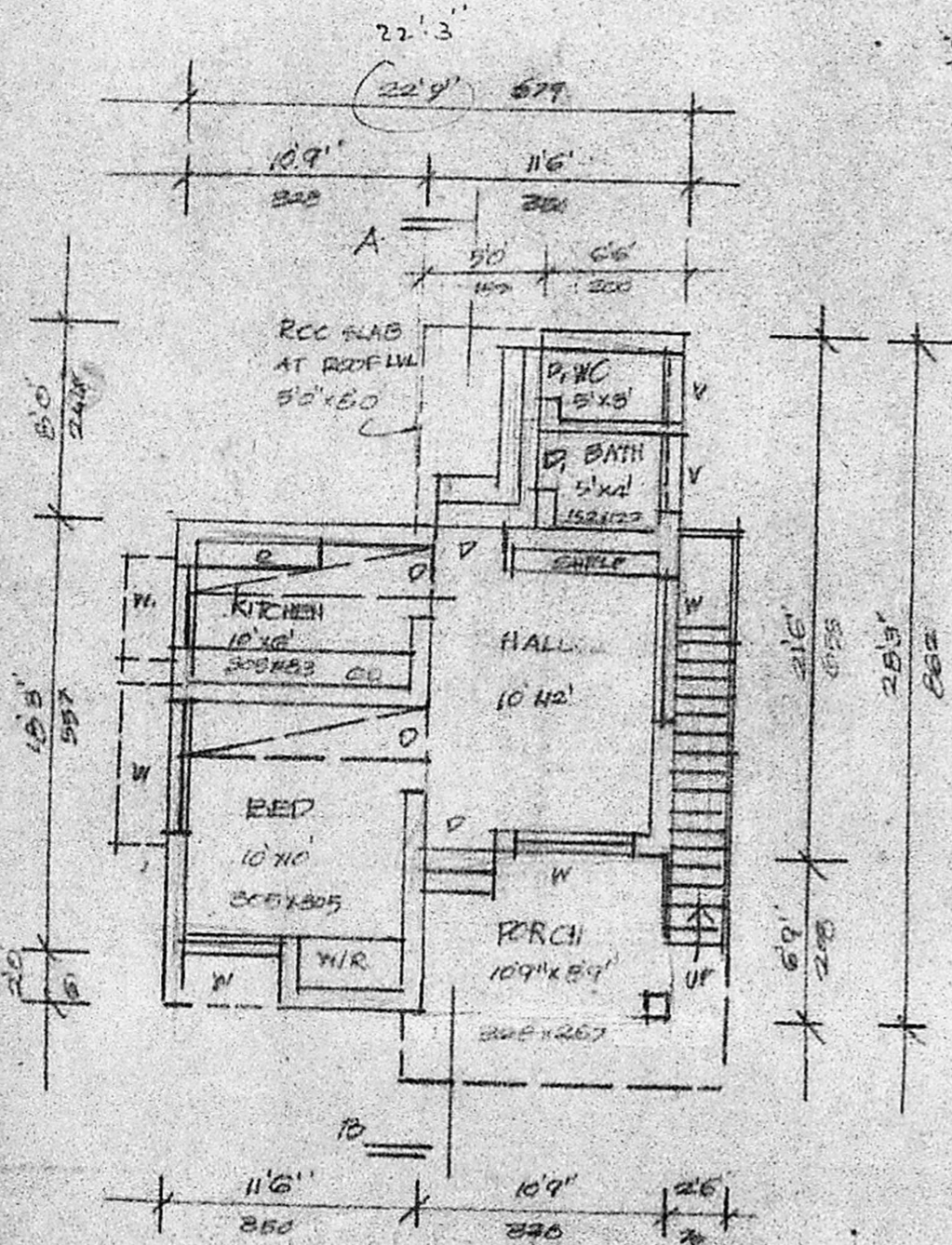

GROUND FLOOR PLAN

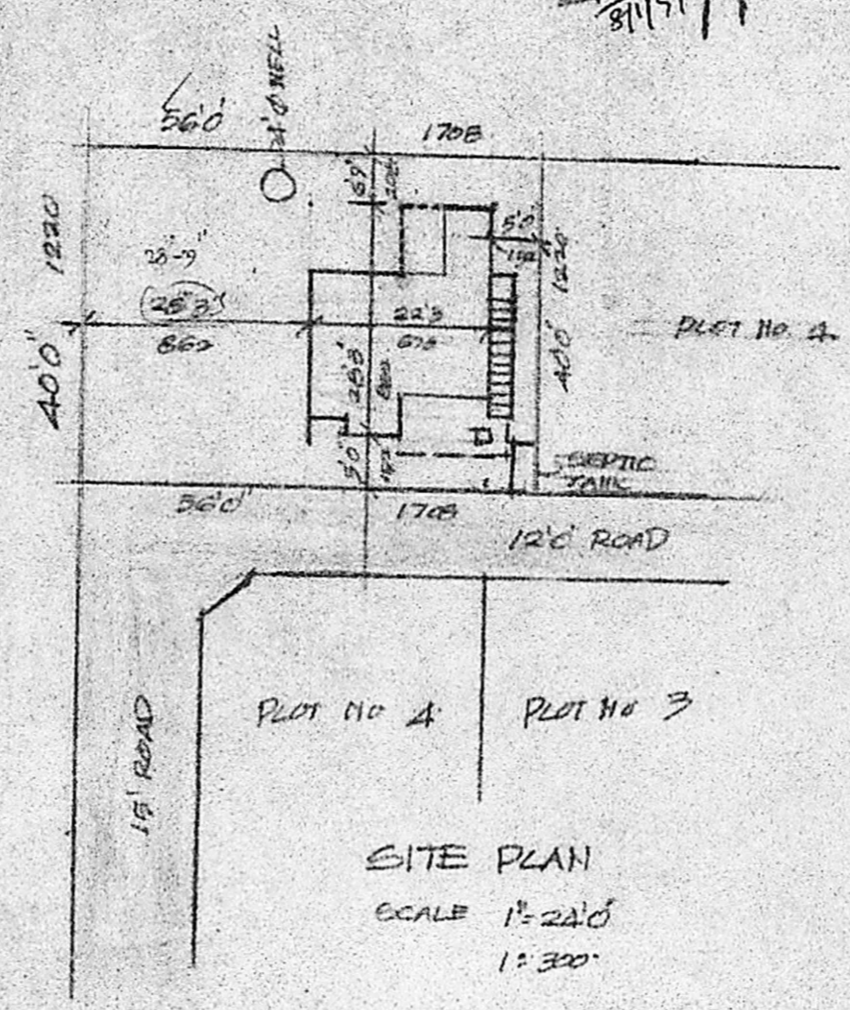

SITE PLAN
 SCALE 1"=24'0"
 1"=300'

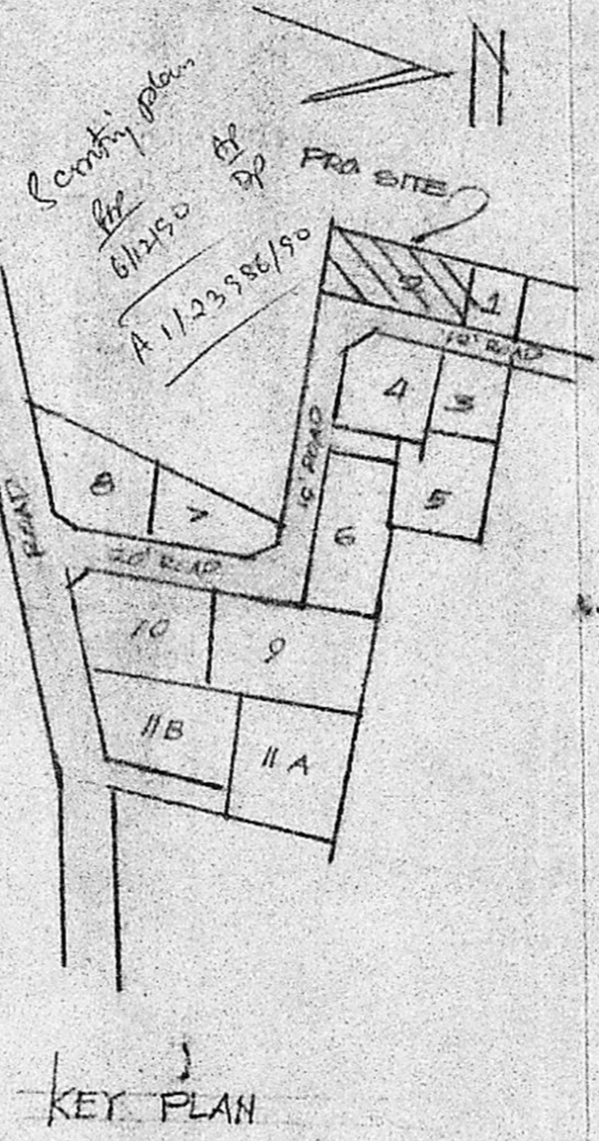

KEY PLAN
 HTS

SCHEDULE OF JOINERY

D. DOOR	5'3" x 6'6"	200 x 200
D. WINDOW	2'0" x 6'6"	75 x 200
W. WINDOW	5'0" x 2'0"	152 x 122
W. WINDOW	3'0" x 2'0"	91 x 122
Y. VENTILATOR	2'0" x 2'0"	91 x 91

STATEMENT OF AREA

PLOT AREA	2240 SFT	208.1 M ²
PLINTH AREA	459 SFT	42.6 M ²
OPEN SPACE	1781.5 SFT	165.5 M ²

SCALE 1"=60' 1:100
 PROPOSED DWELLING HOUSE IN
 PLOT No. 2. S.No. 94/2, PATA No. 753,
 PERUNGUDI VILLAGE, PERUNGUDI
 TOWN PANCHAYAT V.No. 143
 SAIDAPET TALUK, CHINGLEPUT
 DISTRICT
 FOR R. RAVICHANDRAN

[Signature]
 A. ARUNACHALAM, DCE
 CORPORATION LICENSED SURVEYOR
 ALANDUR, AMBATTUR, TOWNSHIP U.S.No. 9
 2, KALAINGAR KAFUNAMINI ROAD
 SALIGRAMAM, MADRAS-91

[Signature]
 ENGINEER